

OUR MISSION

“TO SUPPORT, STRENGTHEN AND PRESERVE THE SAFETY, WELL-BEING AND DIGNITY OF CHILDREN, INDIVIDUALS AND FAMILIES.”



Since 1903 Family & Children Services has been the voice of concern and compassion for our most vulnerable citizens. We are a private, nonprofit, nonsectarian, human service organization. Our mission is accomplished through a continuum of child welfare, behavioral health and crisis services that have evolved over the years to meet the needs of our community.

All services are strength-based and client-centered, supporting individuals and families as they create healthy changes in their lives.

A 26-member Board of Directors and staff of 150 take the Agency’s mission personally and commit every day to being a *Source of Hope* to those we serve.

Serving the Community for more than 117 Years

7,414

Total Individuals Served in 2019

4,356 Children

- 76% Income under 200% Federal Poverty
- 66% Under age 19

57% White/Caucasian

20% Black/African American

13% Multi Racial

5% Hispanic

1% Asian

4% Other/Not Available

2019 FINANCIAL HIGHLIGHTS

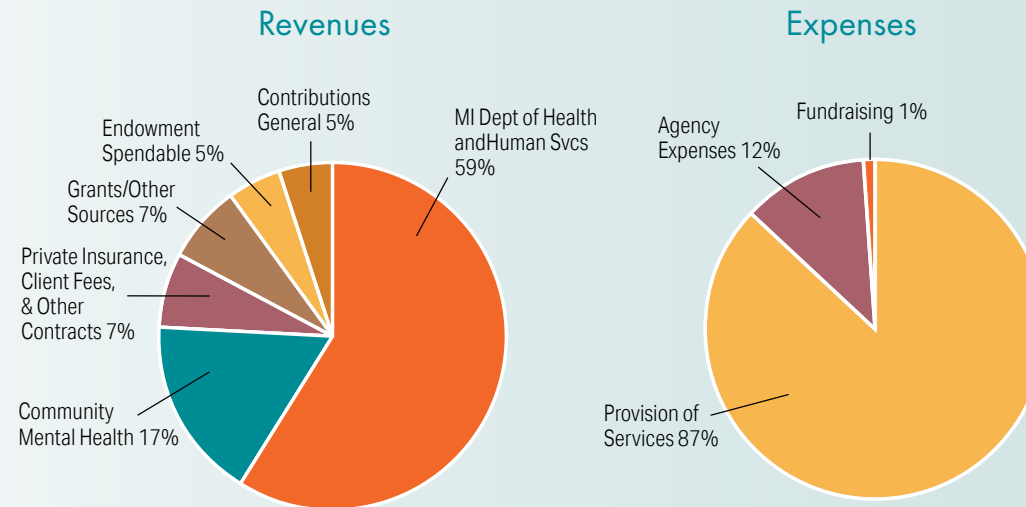

2019 PROGRAM OUTCOMES

CHILD WELFARE

- 97% of high risk families remained together after services

BEHAVIORAL HEALTH

- 92% of youth/families improved or maintained functioning

CRISIS RESIDENTIAL

- 96% of youth discharged as planned
- 99% of youth with no return after 90 days of discharge

CUSTOMER SATISFACTION

- 96% felt treated with respect
- 91% satisfied with all services
- 92% felt staff were sensitive to culture/ethnicity

BOARD OF DIRECTORS

Brian K. Hudson, President
 Connie McFee, Vice President
 Linda Miller, Treasurer
 Douglas G. Worgess, Secretary

Kris W. Bahner
 David Boysen
 James A. Bridenstine
 Ken Buechele
 Kelli Collins, D.O.
 Fiona S. Denny
 Cheryl A. Dickson, M.D., MPH
 Teresa M. Durham
 Michael D. Evans
 David Furgason
 Suzanne M. Gonzalez
 Annie Johnston Henn
 Alan J. Hovestadt
 N. Dean MacVicar
 Nicole L. McAllister
 Alba McKay
 Carrie R. Morrow
 Patrick H. Munley, Ph. D.
 Carlos Rangel
 Victoria Reese
 Sarah K. Willey
 B. Jay Yelton, III

COMMUNITY VOLUNTEERS
 Peggy Anderson
 Kelly Conway
 Steven Grieve
 Colette A. Gushurst, M.D.
 John T. Hayden
 Barbara L. James
 Brian S. Loken
 Ann V. Parfet
 Peter R. Seaver
 John Stap
 James R. Valk
 Von Washington Jr.

LIFE MEMBERS
 Edward P. Bauman
 Robert E. Boughner
 Ross E. Chapman
 James B. Falahee, Jr.
 Rosemary Gardiner
 Barbara L. James
 Barbara J. Kreis
 Craig H. Lubben
 Jan Maatman
 Mary E. McLean
 Florence U. Orosz
 Ann V. Parfet
 Peter R. Seaver
 James A. Shamp
 Elaine Van Leeuwen
 Donald Vander Kooy
 Larry J. Wilson

CEO EMERITI
 Rosemary Gardiner
 Donald Vander Kooy, ACSW

AGENCY LOCATIONS

1608 Lake Street
 Kalamazoo, MI 49001
 269.344.0202
 FAX 269.344.0285

778 W. Columbia Ave.
 Battle Creek, MI 49015
 269.965.3247
 FAX 269.966.4135

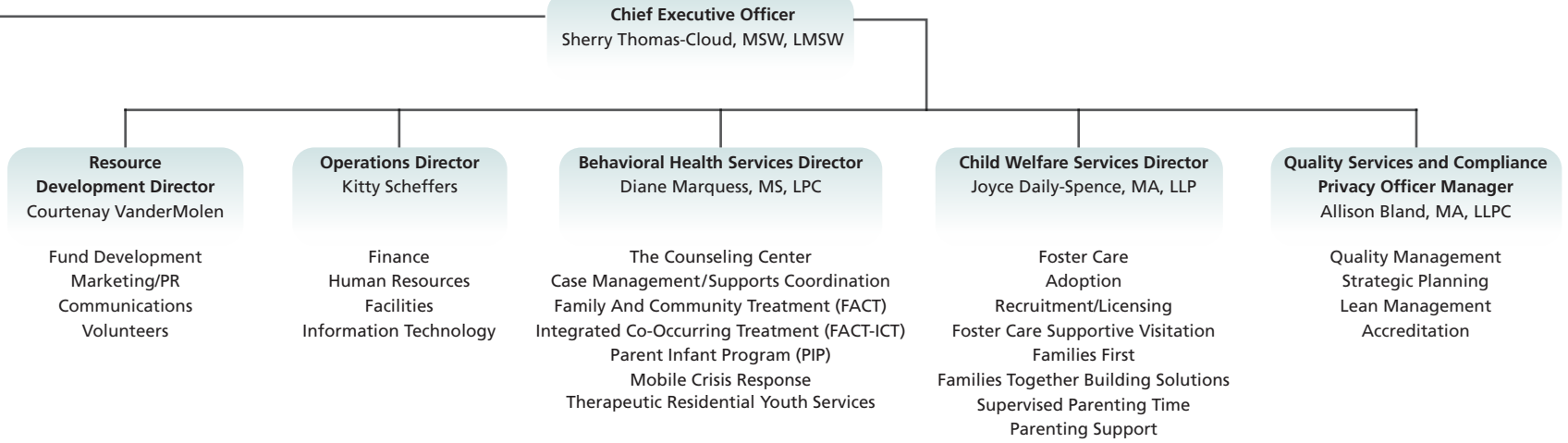

Primary Services Areas

CHILD WELFARE PROGRAMS:

Family Preservation & Parenting Support – 1,912 individuals served
 Foster Care – 869 individuals served
 Adoption – 210 individuals served

BEHAVIORAL HEALTH PROGRAMS:

The Counseling Center – 1,422 individuals served
 Substance Use Disorder Services – 215 individuals served
 Community Based Mental Health & Social Emotional Learning – 1,474 individuals served
 Crisis Services – 1,312 individuals served

KALAMAZOO

Foster Care and Adoption
 Supportive Visitation/In-Home Education
 Families First
 Families Together Building Solutions
 Supervised Parenting Time
 Parenting Support Services

The Counseling Center
 Individual, Couples, Family Counseling

Community-Based Mental Health
 Case Management/Supports Coordination
 Family and Community Treatment (FACT)
 Integrated Co-occurring Treatment (FACT-ICT)

Crisis Intervention
 Therapeutic Residential Youth Services
 Mobile Crisis Response (MCR)

CALHOUN

Foster Care and Adoption
 Supportive Visitation/In-Home Education
 Families Together Building Solutions
 Supervised Parenting Time
 Parenting Support Services

The Counseling Center
 Individual, Couples, Family Counseling

Community-Based Mental Health
 Case Management/Supports Coordination
 Family and Community Treatment (FACT)
 Parent Infant Program (PIP)

Crisis Intervention
 Therapeutic Residential Youth Services

Other Counties Served: Allegan, Barry, Berrien, Branch, Cass, Saint Joseph, VanBuren